

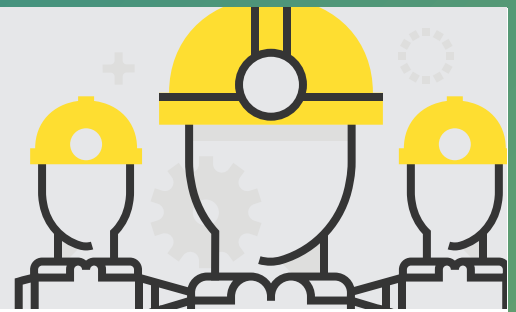

ACT
Government

Suburban Land
Agency

WORK, HEALTH & SAFETY



CHANGED TRAFFIC CONDITIONS IN TAYLOR

The Margaret Hendry School in Taylor is opening on 4 February.
You should be aware of changes to traffic conditions.

We would like to remind contractors that school zone speed limits of 40Km/hour will be in force and monitored by ACT Police.

During drop off and pick up times – people working in and around Taylor should be aware of significant increases to traffic driving along Horse Park Drive into Taylor from both Grenfell Avenue and Sutherland Crescent.

Parents may be unfamiliar with the drop off area for the new school – we ask all contractors to be patient and understanding during delays caused by traffic in Taylor and Moncrieff.

WorkSafe will also be sending out public messaging to building contractors in the area.

Matthew Colman

Suburban Land Agency Senior Workplace Health and Safety Manager

T: 02 6207 6020 | M: 0481 009 108 | E: Matthew.Colman@act.gov.au